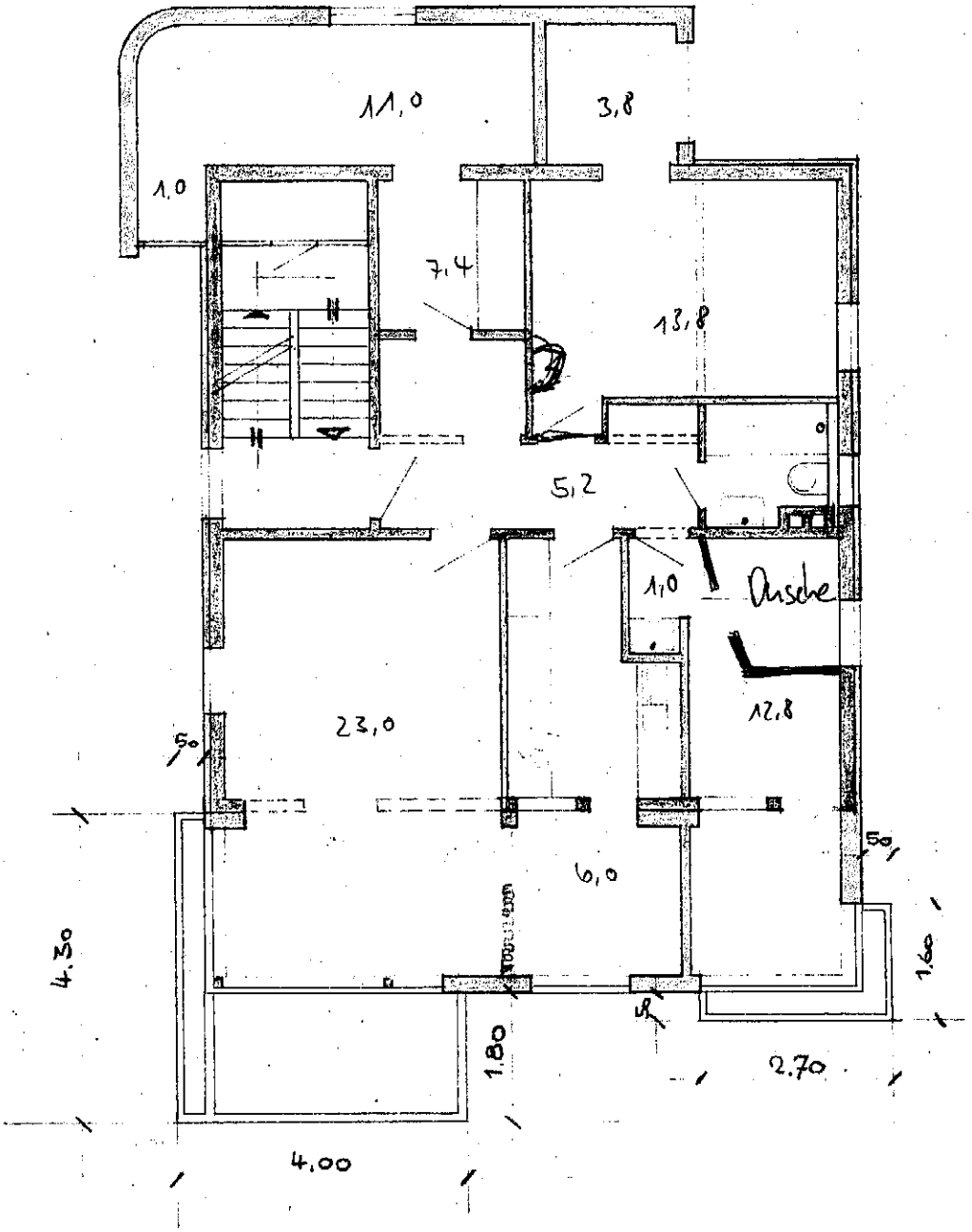

1. UND 2. OBERGESCHOSS